

**INTO** »

**MANCHESTER**

IN PARTNERSHIP WITH MANCHESTER METROPOLITAN UNIVERSITY



**Manchester  
Metropolitan  
University**

INTO university  
pathways

for international students

2020-21



# A modern university with a proud history

Welcome to INTO Manchester, your pathway to a degree from Manchester Metropolitan University – a bold, ambitious and modern university. Following the successful completion of your INTO pathway, we give international students like you the opportunity to study at this diverse and inclusive university in the heart of Manchester – one of the UK's best cities to live in\*.



university under 50 years old

(Times Higher Education Young University Rankings 2019)



to professional bodies including AACSB, CIMA, ACCA and RIBA

38,000+ students

one of the largest universities in the UK

At INTO Manchester, you'll study a specialist programme designed exclusively for international students and tailored to the requirements of the University. We'll help you improve your English language skills and adjust to life as a student in the UK; so when you successfully complete your pathway, and meet the required grades, you can confidently progress to your degree at Manchester Metropolitan University.

You'll complete your course at our modern INTO Study Centre just off campus – and with access to many key facilities on campus, you'll feel like part of the University community from the day you arrive.

Choosing to study abroad is a big decision, but at INTO Manchester, we'll give you everything you need to succeed at university and beyond.

**Choose #INTOManchester and open up a lifetime of opportunities.**



The Department of Engineering is a partner of IET offering accredited degrees

Business School is accredited by **AMBA** and **AACSB International**



**2nd oldest** Design School in the UK, founded in 1838

## Manchester Metropolitan University's top-ranked subject areas



**7th** in the UK for Art and Design\*\*



**11th** in the UK for Architecture\*\*†



**12th** in the UK for Hospitality and Tourism\*\*



**14th** in the UK for Physiotherapy\*\*

\* Global Liveability Survey 2018 \*\* The Complete University Guide 2020

† Manchester School of Architecture is collaboratively owned and run by both Manchester Metropolitan University and The University of Manchester.



# About the University

Like the city it's located in, Manchester Metropolitan University is full of energy, creativity and diversity. The campus is designed around your student experience and based in the heart of one of the world's most exciting cities\*.

## Award-winning and international

With its roots in higher education dating back to 1824, Manchester Metropolitan University is a rising young University ranked in the world's top 200 universities under 50 years old\*\*.

The University is also one of the UK's largest with over **38,000** students, **3,500** of which are international students coming from more than **140 countries**. So you'll feel right at home!

## Industry-relevant degrees

With a dedicated focus on employability, the University's teaching and research staff will help you learn industry-relevant skills. With an impressive network of industry partners, the University's courses are designed to develop your career with many degrees offering **industry placements** and **internships**.

## Diverse academic choice

When you successfully complete your pathway programme you'll be able to choose from hundreds of degree programmes including subjects like:

- Art, Design, Fashion and Textiles
- Accounting and Finance, Business and Law
- Architecture
- Biomedical Science and Chemistry
- Computer Science, Engineering and Mathematics.

The University also offers a number of specialist degrees from Animation to Zoology. However, if you're not sure which specific course you want to study, the University's **International Progression Manager** can help you decide during your studies with INTO Manchester.

## Kick-start your career

The **Careers and Employability Team** offer you a range of services during your degree, as well as for up to three years after you graduate, including:

- career development lectures
- CV writing workshops
- 'meet the employer' events and more.

Many degrees offer  
internships  
and work  
placements



Top 20

in the UK in 11 subject areas

(The Complete University Guide 2020)



"After your pathway programme at INTO Manchester, you can look forward to an education at Manchester Metropolitan University that will expand your knowledge, stimulate your creativity and raise your aspirations."

Professor Malcolm Press, Vice-Chancellor  
Manchester Metropolitan University



\* Time Out City Life Index 2018

\*\* Times Higher Education Young University Rankings 2019

# Facilities built for you

Manchester Metropolitan University has recently invested £400 million to create modern academic facilities such as lecture theatres, seminar rooms and study zones. They're equipped with the latest technology and specialist equipment to help you get the most out of your studies once you progress to the University.

## On-campus facilities

The **All Saints library** is open 24-hours a day during term time, and offers access to over one million books, journals and e-resources. You'll have access to:

- PCs and Macs
- workstations
- laptop loans
- printing and photocopying.

Need some specialist equipment? The University has a host of IT and media facilities for you to use including a brand new language lab, complete with plasma wall screens and stations for private study. Whatever you need for your studies, from multimedia technology to high-spec labs, Manchester Metropolitan has it all.

## A wealth of sporting choice

The University's fantastic sports facilities are close to the campus and offer a great range of free health and fitness classes, as well as exclusive membership deals for students.

Whatever sport or activity you love, you'll find what you need. Gyms and facilities include:

- **Platt Lane Sports Complex**, offering outdoor and indoor pitches, including a gym.
- **Sugden Sports Centre**, close by the All Saints campus, offers a fully-equipped fitness suite and squash courts.
- **Manchester Aquatics Centre**, includes a 50m swimming pool and three gyms.

## The Students' Union

The new £10 million Students' Union building is the perfect place to socialise, work and relax. It has a café, shop and event space, social seating areas, meeting rooms and quiet study spaces. All University students automatically become members of the Students' Union and have access to a whole range of sports clubs, student societies, support services and facilities.

There's also a superb choice of other food and refreshment options on campus, from coffee shops and snack bars, to affordable cafés serving hot and cold food. It means that everything you need is right on campus. Or if you want to visit shops or restaurants nearby, the campus' city centre location means you have a vast range of exciting options on your doorstep!



## Facilities available during your INTO Manchester pathway:



Science labs  
(if you're on a Science or Engineering pathway)



Art and Design studios  
(if you're on the Art and Design pathway)



Sugden Sports Centre  
(student discount available)



All Saints University Library



## Specialist facilities

Learning at Manchester Metropolitan isn't just confined to the classroom. There are lots of specialist facilities available **during your degree**.



Iconic, environmentally friendly Business School



CAD and fashion technology studios



Biology, Chemistry and Engineering laboratories



4,000 student Macs and PCs



Manchester School of Art - 19th century building with modern studios



Brooks Building - specialist classrooms, sports hall and physiotherapy clinic



# Discover Manchester

A diverse mix of music, shopping, sport, and a buzzing social scene all wrapped up in one student-focused city. Get ready to explore the UK's capital of the North and one of the most exciting cities in the world.

Top 10 most exciting city in the world

(Time Out City Life Index 2018)

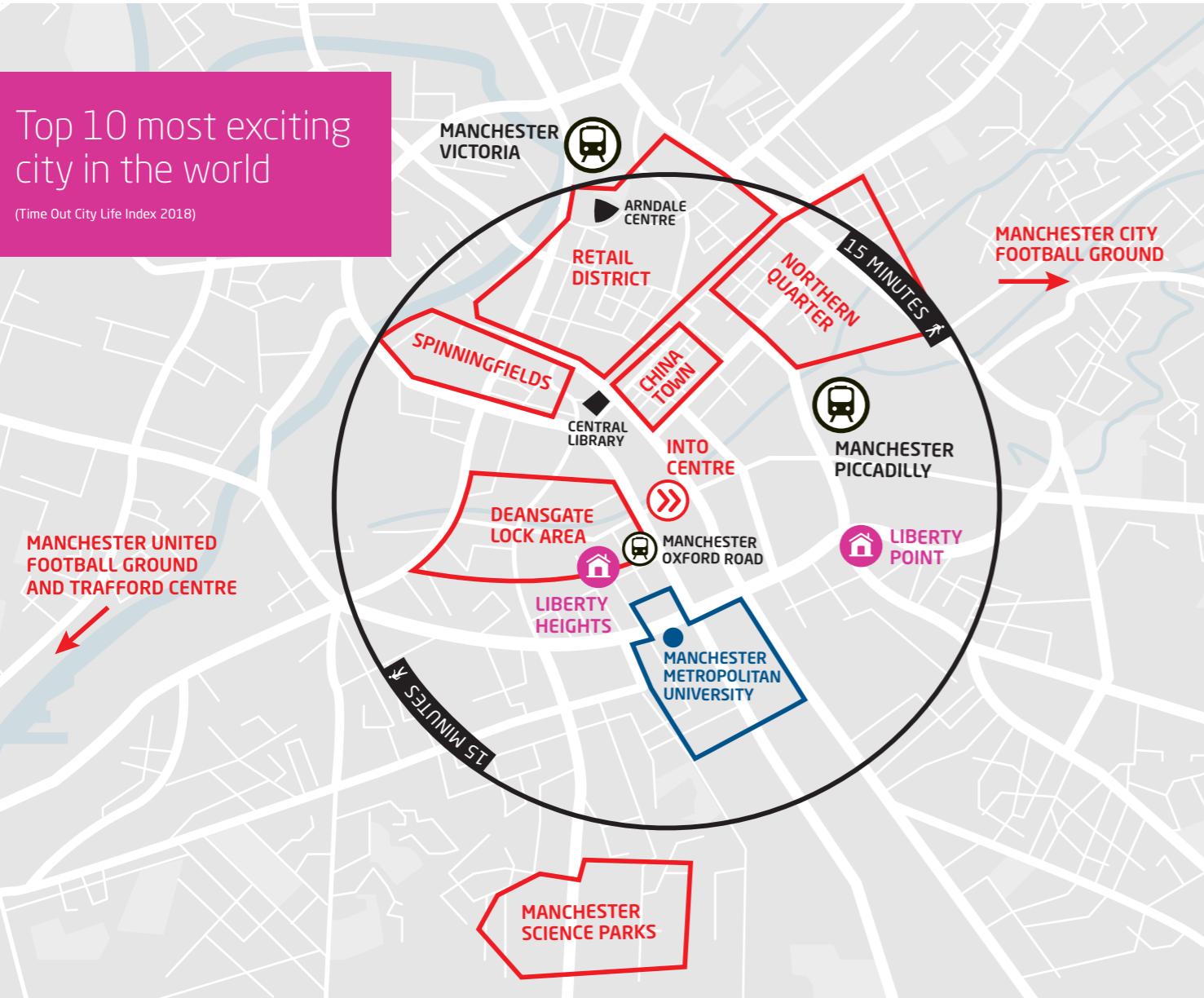

"It's such an exciting city. There's always something to do and at a fair price. It's impossible to get bored studying in Manchester!"

Jun, China  
Graduated with BA (Hons)  
International Business from  
Manchester Metropolitan University



### Culture and creativity

When you live in Manchester, you'll be immersed in a diverse world of music, art and fashion. You'll have access to a bustling social calendar packed with festivals, all-day events, and free activities.

The city has over 30 museums and galleries, including:

- The Whitworth
- Manchester Museum
- Manchester Art Gallery
- Centre for Chinese Contemporary Art
- National Football Museum
- Museum of Science and Industry

The Portico, Chetham and Manchester Central Libraries are also a must-see in a city designated a **UNESCO City of Literature**.

### Gourmet to everyday

With over 300 restaurants in the city, there is an exciting range of quality, modern British and international cuisine available, making it easy to find foods from around the world.

From fine dining in **Spinningfields** to street food at Maker's Market, you'll find options to suit your mood and budget. **Deansgate** offers everything from tapas to traditional British food while the cool cafés of the **Northern Quarter** are a favourite with locals.

Manchester's **Chinatown** is the second largest in Britain and has many Asian restaurants and supermarkets. There are also many restaurants and shops in **Rusholme**, offering South Asian and Middle Eastern cuisine and produce. You'll never run out of exciting options in Manchester!

### An iconic sporting city

Manchester is home to two of the biggest names in sport: Manchester United and Manchester City. Manchester United's ground, Old Trafford, is the largest club ground in Britain, while Manchester City are based at the striking Etihad Stadium.

Fancy getting involved? The city offers a range of state-of-the-art facilities from indoor ski-slopes to velodromes. Sport has always been at the heart of Manchester.

### Getting out and about

Manchester is easy to get around on foot, by bus or by tram. It's also a great base to explore the UK and you can get to London in just two hours by train. **Manchester Airport** has flights to over 200 destinations across the world!

## SHOP 'TIL YOU DROP

From the high street to chic boutiques Manchester is the place for fashion

- **Arndale Centre** high street styles
- **Northern Quarter** vinyl and vintage boutiques
- **Trafford Centre** 250+ shops under one roof
- **The Avenue** designer labels
- **Afflecks** hipster's paradise



# Your INTO Centre

Are you ready to live and learn in one of the UK's biggest and best student cities? With modern facilities in a historic building, an exciting programme of activities and a team of friendly staff, INTO Manchester has it all!

## Your Study Centre

The INTO Manchester Centre offers you the chance to study in one of the most exciting and diverse cities in the world. Located in Bridgewater House, an impressive Edwardian building, the Centre is right in the heart of bustling Manchester. Most of your classes will take place here, and you'll find everything you need to study and socialise in one location. Our academic programmes here are taught in a similar way to what you'll experience at university so that you'll be ready when you progress. INTO Manchester's modern learning Centre includes:

- More than 40 teaching rooms featuring digital whiteboards
- well-equipped computing suites
- free Wi-Fi and internet access throughout
- 24/7 access to our virtual learning environment to download resources
- a Learning Resource Centre, with a wide range of online journals, books and excellent study materials
- silent study areas.

If you want a break between classes, relax in the break-out spaces where you can play table football with friends, or head out to the many cafés and shops on your doorstep. You'll soon feel right at home!

40+  
modern teaching rooms

## Supporting you

Studying in another country can be a big adjustment, and we're here to help you. Our friendly **Student Services team** will help take care of the practicalities like accommodation, visa support and any questions about your course, so you can focus on your studies.

The **orientation programme** in your first week will cover everything from opening a bank account to getting around the city – we'll give you all the information you need to help you settle in.

Our dedicated **Student Placement team** along with the Manchester Metropolitan University **International Progression Manager** will provide you with practical counselling, including advice on which degree you may wish to study at the University. The team will even arrange for you to visit the faculty where you'll study your degree.

## Your safety is our priority

There's a 24-hour emergency telephone helpline if you need to speak to someone during out of office hours. If you're under 18, we offer extra support including ensuring your safe transfer from the airport and checking on you each day at the residence where you'll live. You'll also be given a dedicated named person to contact to ensure your wellbeing and receive a copy of our code of conduct, which you must follow; especially outside of class when you'll be unsupervised.

"We can't wait to welcome you to Manchester and help you settle into life in the UK so you can concentrate on your studies."

Dawn Abbott, Centre Director

## Get involved and make friends

We'll make it easy for you to meet new people and find new, fun things to do. Our staff will organise regular social activities and help you enjoy Manchester to the fullest. By taking part in our social programme, you'll have the chance to meet other students and explore sights in Manchester and the rest of the UK.

We also organise regular sporting activities and student events to help you make great friends and memories, including:

- Chinese New Year
- Christmas
- Easter
- Eid
- Halloween

# Your home from home

During your INTO programme, you'll have a choice of accommodation options, including student residences within easy reach of the INTO Centre and homestay accommodation with approved hosts. It's easy for you to find the perfect place to call home during your pathway.

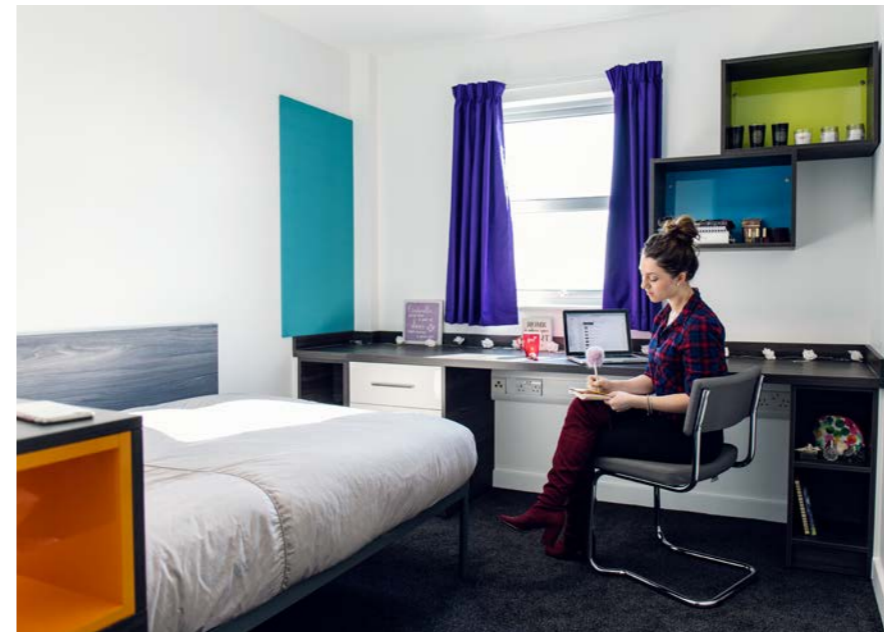

## Liberty Point

Liberty Point is situated just 12 minutes' walk from the INTO Centre. Its central location means it's close to many restaurants, cafés and shops so there's plenty to see and do in the area.

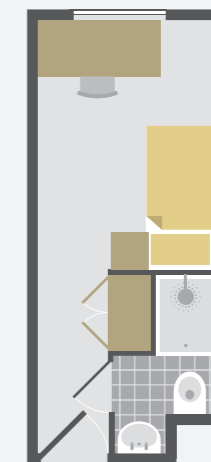

- En suite bathroom
- Communal areas
- Laundry facilities
- Wi-Fi
- 24/7 staff
- Accepts under 18s
- 12 MIN Walk to INTO Centre

## Liberty Point Premium

This accommodation option for INTO Manchester is just 12 minutes' walk from the INTO Centre, close to many shops, restaurants and cafés nearby.

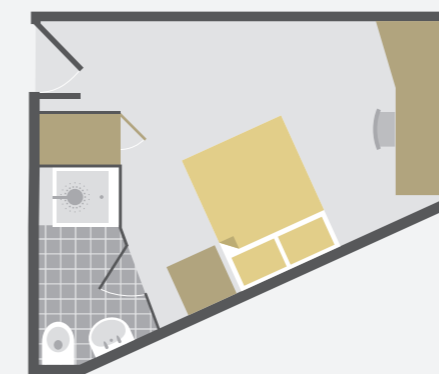

- En suite bathroom
- Communal areas
- Laundry facilities
- Wi-Fi
- 24/7 staff
- Accepts under 18s
- 12 MIN Walk to INTO Centre

## Liberty Heights\*

This studio accommodation option for INTO Manchester is located in the heart of Manchester, just 3 minutes' walk from the INTO Centre.

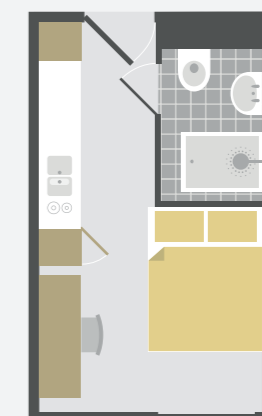

- En suite bathroom
- Communal areas
- Laundry facilities
- Wi-Fi
- Gym facilities
- 24/7 staff
- 3 MIN Walk to INTO Centre

\* 18 years and over only

## Supporting you

In all the residences, you'll find staff available 24/7 to offer support, and we'll also provide you with a 24-hour emergency helpline telephone number. If you're under 18 and living in INTO managed accommodation, we offer extra support from residential tutors; as well as checking in on you each day at the student residence where you live.

## Homestay

This is a unique opportunity to experience British life and culture first hand. You'll have a private room in a carefully selected host's home, sharing mealtimes and living spaces.

INTO Manchester aims to provide the accommodation requested. However, there may be occasions when INTO Manchester is unable to provide the requested accommodation and reserves the right to offer an alternative type of accommodation instead. The price for any alternative accommodation may differ and will be confirmed to students at the time of their offer.

# Choosing your course

Prepare for your university degree with our tailored, academic pathway programmes. You'll benefit from university-style teaching for subject-based modules and high academic standards. Then, when it comes to progressing to your chosen degree, we'll support you with your university application.

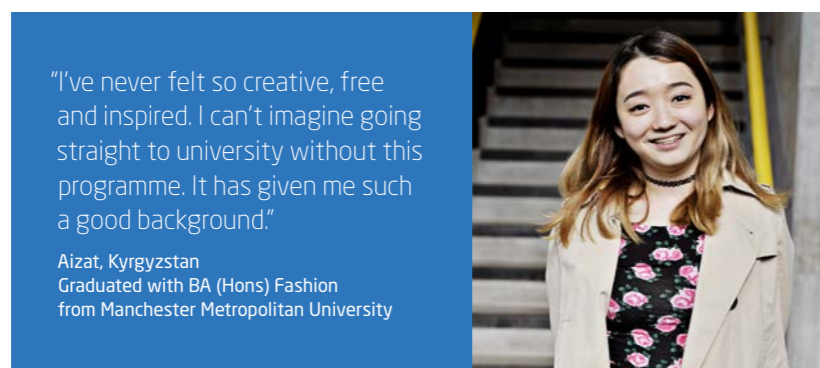

# International Foundation

## Art and Design - FAD

- > Gain hands-on experience through practical based learning in the Art and Design studios at Manchester Metropolitan University.
- > Progress to a degree at one of the oldest and largest Art Schools in the UK.

### What will I study?

You will need to earn 120 credits from the following modules to successfully complete your pathway programme:

- English for Academic Study (30 credits)
- Studio 1: Exploring Visual Language (30 credits)
- Studio 2: Developing Specialist Pathways (30 credits)
- Studio 3: Final Major Project (30 credits)

Progress to **1 of 15** degrees. Find out more online at [www.intostudy.com/mmu/FAD](http://www.intostudy.com/mmu/FAD)



"Manchester is a great place to get inspiration! My tutors and classmates were like a team and it made it easier to study in a foreign country."

Chan Myae, Myanmar  
Graduated with BA (Hons) Graphic Design from Manchester Metropolitan University

### My portfolio

"The portfolio I made during my pathway shows my personality and creative way of thinking. It's a great way to sell yourself in the design industry. Take a look at some of my work."

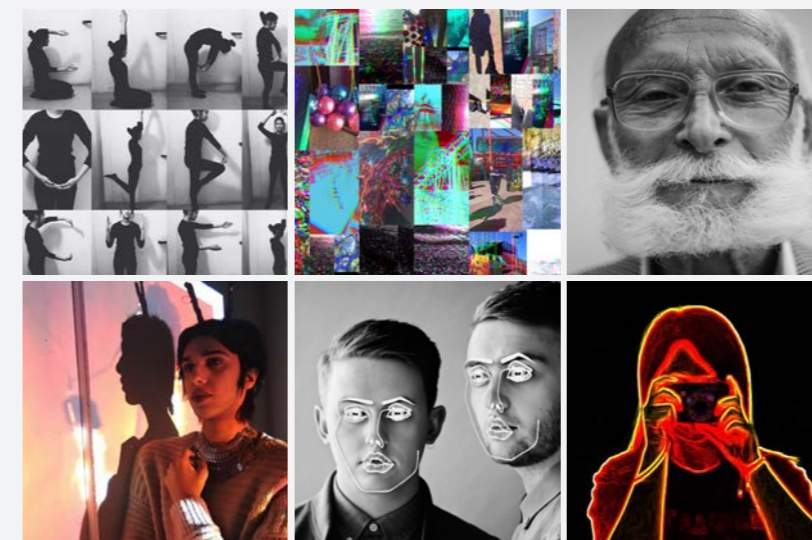

Progress to Year 1 of an undergraduate degree at Manchester Metropolitan University

### Start date

3 term: Sep and Jan  
4 term: Jun and Sep

### English language entry requirements\*

3 term: IELTS 5.0 (with a minimum of 5.0 in writing) or equivalent.

4 term: IELTS 4.5 (with a minimum of 4.5 in writing) or equivalent.

### Age requirement

16 years and above\*\*

**Note:** Guidance for portfolio submission: Applicants will need to submit a small portfolio. For more information visit: [www.art.mmu.ac.uk/courses/advice/](http://www.art.mmu.ac.uk/courses/advice/)

\* If you do not meet the minimum English language requirements you should apply for our Academic English course. See page 18 for more information.  
\*\* All students commencing courses on a published September start date must be 17 years old by 31 December of that calendar year. For all other start dates, students must be 17 years old on the published start date of the programme.

Prepare to progress to a degree at Manchester Metropolitan University:

## 7th

in the UK for Art and Design

(The Complete University Guide 2020)

Progress to Year 1 of an undergraduate degree at Manchester Metropolitan University

#### Start date

3 term: Sep and Jan  
4 term: Jun and Sep

#### English language entry requirements\*

3 term: UKVI IELTS 5.0 (with a minimum of 5.0 in writing) or equivalent

4 term: UKVI IELTS 4.5 (with a minimum of 4.5 in writing) or equivalent

#### Age requirement

16 years and above\*\*

#### Start date

3 term: Sep  
4 term: Jun

#### English language entry requirements\*

3 term: UKVI IELTS 5.0 (with a minimum of 5.0 in writing) or equivalent

4 term: UKVI IELTS 4.5 (with a minimum of 4.5 in writing) or equivalent

#### Age requirement

16 years and above\*\*

\* If you do not meet the minimum English language requirements you should apply for our Academic English course. See page 18 for more information.

\*\* All students commencing courses on a published September start date must be 17 years old by 31 December of that calendar year. For all other start dates, students must be 17 years old on the published start date of the programme.

## International Foundation

### Business and Humanities - FBH

- > Explore business-related theories and their practical application using real-world case studies.
- > Prepare for classes by reviewing articles and videos uploaded to our online learning environment.
- > Practise professional presentation skills through assessed group work.

#### What will I study?

English for Academic Purposes and Study Skills  
Information Communication Technologies (ICT)\*\*

#### 3 out of 4\*:

Business Studies  
Economics  
Mathematics  
Government and Politics

Progress to **1 of 50+** degrees. Find out more online at [www.intostudy.com/mmu/FBH](http://www.intostudy.com/mmu/FBH)

### Science and Engineering - FSE

- > Visit the Faculty of Science and Engineering to meet with academic staff and find out about degree programmes.
- > Gain hands-on experience through laboratory work.

#### What will I study?

English for Academic Purposes and Study Skills  
Information Communication Technologies (ICT)\*\*

#### 3 out of 5\*:

Biology  
Chemistry  
Further Mathematics  
Mathematics  
Physics

Progress to **1 of 40+** degrees. Find out more online at [www.intostudy.com/mmu/FSE](http://www.intostudy.com/mmu/FSE)

Prepare to progress to a degree at Manchester Metropolitan University:

 **12th**  
in the UK for Hospitality and Leisure Management

(The Complete University Guide 2020)

 **14th**  
in the UK for Physiotherapy



























(The Complete University Guide 2020)

\* The choice of modules depends on your intended degree programme. Some combinations may not be offered.

\*\* Compulsory but not credit bearing

## International Foundation progression

There are more than 100 progression degree options at Manchester Metropolitan University. You can progress to any of these from one of our INTO Manchester pathway programmes. Below is a selection of some of the most popular. See pages 12–14 for more details on the pathways.

Degree	Pathway(s)	Specific requirements	English level	Final grade
Accounting and Finance BA (Hons) 	FBH	Equivalent of grade C in High School Maths	C (with no component below D)	88 points
Advertising and Brand Management BA (Hons) 	FBH	Equivalent of grade C in High School Maths	C (with no component below D)	96 points
Animation BA (Hons)	FAD		50%	50%
Architecture BA (Hons)	FSE or FBH	Digital portfolio required. A mixture of science/Mathematics and Humanities/Arts subjects is preferred. High School Maths is required	B in writing (with no component below C)	144 points with IFY Grades AAA
Banking and Finance BA (Hons) 	FBH	Equivalent of grade C in High School Maths	C (with no component below D)	96 points
Biology BSc (Hons)* 	FSE	Equivalent of grade C in High School Maths	C (with no component below D)	96 points
Biomedical Science BSc (Hons)* 	FSE	Equivalent of grade C in High School Maths	C (with no component below D)	96 points
Business Enterprise/Human Resource Management BA (Hons) 	FBH	Equivalent of grade C in High School Maths	C (with no component below D)	96 points
Business Enterprise/Marketing BA (Hons) 	FBH	Equivalent of grade C in High School Maths	C (with no component below D)	96 points
Business Management BA (Hons) 	FBH	Equivalent of grade C in High School Maths	C (with no component below D)	96 points
Business Management with Law BA (Hons) 	FBH	Equivalent of grade C in High School Maths	C (with no component below D)	96 points
Business Technology BSc (Hons) 	FBH	Equivalent of grade C in High School Maths	C (with no component below D)	96 points
Business/Economics BA (Hons) 	FBH	Equivalent of grade C in High School Maths	C (with no component below D)	96 points
Business/Human Resource Management BA (Hons) 	FBH	Equivalent of grade C in High School Maths	C (with no component below D)	96 points
Business/Marketing BA (Hons) 	FBH	Equivalent of grade C in High School Maths	C (with no component below D)	96 points
Chemistry BSc (Hons)* 	FSE	Equivalent of grade C in High School Maths and Science	C (with no component below D)	96 points
Computer Animation and Visual Effects BSc (Hons) 	FSE	Equivalent of grade C in High School Maths and Science	C (with no component below D)	96 points
Computer Forensics and Security BSc (Hons) 	FSE	Equivalent of grade C in High School Maths	C (with no component below D)	96 points
Computer Science BSc (Hons)* 	FSE	Equivalent of grade C in High School Maths	C (with no component below D)	96 points
Criminology BA (Hons)	FBH	Equivalent of grade C in High School Maths	C (with no component below D)	96 points
Design Engineering BSc (Hons) 	FSE	Equivalent of grade C in High School Maths and Science	C (with no component below D)	96 points
Digital Media and Communication BSc (Hons)	FBH	Equivalent of grade C in High School Maths	C (with no component below D)	96 points
Economics BA (Hons) 	FBH	Equivalent of grade C in High School Maths	C (with no component below D)	96 points
Economics and Banking BA (Hons) 	FBH	Equivalent of grade C in High School Maths	C (with no component below D)	96 points
Economics and Finance BA (Hons) 	FBH	Equivalent of grade C in High School Maths	C (with no component below D)	96 points
Education Studies BA (Hons)	FBH	Equivalent of grade C in High School Maths	C (with no component below D)	96 points
Electrical and Electronic Engineering BEng (Hons)* 	FSE	Equivalent of grade C in High School Maths	C (with no component below D)	96 points
English/Teaching English to Speakers of Other Languages BA (Hons)	FBH	Grade B in English language or literature from additional qualification equivalent to UK A level	C (with no component below D)	96 points
Events Management BA (Hons) 	FBH	Equivalent of grade C in High School Maths	C (with no component below D)	96 points
Fashion BA (Hons) 	FAD		50%	50%
Fashion Art Direction BA (Hons) 	FAD		50%	50%
Fashion Business and Management BA (Hons)	FBH	Equivalent of grade C in High School Maths	C (with no component below D)	96 points
Fashion Buying and Merchandising BA (Hons)	FBH	Equivalent of grade C in High School Maths	C (with no component below D)	96 points
Fashion Design and Technology: Menswear BA (Hons) 	FAD		50%	50%
Fashion Design and Technology: Sportswear BA (Hons) 	FAD		50%	50%
Fashion Design and Technology: Womenswear BA (Hons) 	FAD		50%	50%
Fashion Promotion BA (Hons) 	FBH	Equivalent of grade C High School Maths	C (with no component below D)	96 points
Filmmaking BA (Hons)	FAD		50%	50%
Fine Art BA (Hons) 	FAD		50%	50%
Graphic Design BA (Hons) 	FAD		50%	50%
Hospitality Business Management BA (Hons) 	FBH	Equivalent of grade C in High School Maths	C (with no component below D)	96 points
Human Resource Management BA (Hons) 	FBH	Equivalent of grade C in High School Maths	C (with no component below D)	96 points
Illustration with Animation BA (Hons) 	FAD		50%	50%
Interior Design BA (Hons) 	FAD		50%	50%
International Business Management BA (Hons) 	FBH	Equivalent of grade C in High School Maths	C (with no component below D)	96 points
International Business/Marketing BA (Hons) 	FBH	Equivalent of grade C in High School Maths	C (with no component below D)	96 points
Law LLB (Hons) 	FBH	Equivalent of grade C in High School Maths	B (with no component below D)	112 Points
Marketing Management BA (Hons)	FBH	Equivalent of grade C in High School Maths	C (with no component below D)	96 points
Mathematics BSc (Hons)* 	FSE	Equivalent of grade C in High School Maths	C (with no component below D)	96 points
Mechanical Engineering BEng (Hons)* 	FSE	Equivalent of grade C in High School Maths	C (with no component below D)	96 points
Multimedia Journalism BA (Hons)	FBH	Equivalent of grade C in High School Maths	C (with no component below D)	96 points
Nutritional Sciences BSc (Hons) 	FSE	Equivalent of grade C in High School Maths	C (with no component below D)	96 points

 Degree option with a year in industry also available.

 Degree option with a year abroad or with overseas experience also available.

\*Also available as an integrated Master's.



## International Foundation progression (continued)

Degree	Pathway(s)	Specific requirements	English level	Final grade
Photography BA (Hons)	FAD		50%	50%
Physiotherapy BSc (Hons)	FSE	Equivalent of 5 subjects from High School qualification at grade C or above, to include Mathematics and a Science subject excluding Physics and Chemistry. Relevant work experience or shadowing normally required. Interview required.	B (with no component below C)	112 points, Grades BBC
Politics BA (Hons) <span>P</span>	FBH		C (with no component below D)	96 points
Product Design and Technology BSc (Hons)	FSE	GCSE grade C or grade 4 in Science and Mathematics or equivalent.	C (with no component below D)	96 points
Psychology BSc (Hons)	FBH	GCSE English Language and Mathematics at Grade C or grade 4. Equivalents i.e. Functional Skills Level 2 or Key Skills are not accepted for this course	C (with no component below D)	112 points, Grades BBC during Foundation
Software Engineering BSc (Hons) <span>P</span>	FSE	Equivalent of grade C in High School Maths	C (with no component below D)	96 points
Sports and Exercise Nutrition BSc (Hons) <span>P</span>	FSE	Equivalent of grade C in High School Maths	C (with no component below D)	96 points
Sports Management BA (Hons) <span>P</span> <span>Y</span>	FBH	Equivalent of grade C in High School Maths	C (with no component below D)	96 points
Sports Marketing Management BA (Hons) <span>P</span> <span>Y</span>	FBH	Equivalent of grade C in High School Maths	C (with no component below D)	96 points
Teaching English to Speakers of other Languages (TESOL) and Linguistics BA (Hons)	FBH		C (with no component below D)	96 points
Textiles in Practice BA (Hons) <span>P</span> <span>Y</span>	FAD		50%	50%
Tourism Management BA (Hons) <span>P</span>	FBH	Equivalent of grade C in High School Maths	C (with no component below D)	96 points

P Degree option with a year in industry also available.

Y Degree option with a year abroad or with overseas experience also available.

Please note: English level and academic progression requirements are correct to the best of our knowledge at the time of going to print.

In some circumstances these may change throughout the year and/or courses may be withdrawn - please visit [www.intostudy.com/mmu/courses](http://www.intostudy.com/mmu/courses) for the most up to date information.

Find comprehensive information on all academic pathway programmes, degree options and progression requirements at: [www.intostudy.com/mmu/courses](http://www.intostudy.com/mmu/courses)

"It was awesome studying at Manchester Metropolitan University. I didn't only learn theories, but also had the chance to put them into practice."

Ruby, Vietnam  
Graduated with BA (Hons) Marketing Management (with a sandwich year) from Manchester Metropolitan University



"I'm more confident now and my international experience will help in my career as I gained more of an understanding of different cultures."

Jing Ting, Malaysia  
Graduated with BA (Hons) Accounting and Finance from Manchester Metropolitan University with First Class Honours and now working as an auditor for KPMG in Malaysia



## International Year One

### International Business, Accounting and Finance - YOBAF

- > Choose your specialist pathway post-arrival after a common first semester.
- > Many progression degrees offer a placement year or study abroad year.

#### What will I study?

You will need to earn 120 credits from the following module options to successfully complete your pathway programme:

#### Semester 1:

Business Economics (15 credits) Financial Accounting 1 (15 credits)  
Business Skills (15 credits) Organisational Behaviour (15 credits)  
English for Academic Purposes and Study Skills (EAP)\*

At the end of your first semester you will continue to one of the following two pathways based on your chosen progression option:

#### Semester 2

English for Academic Purposes and Study Skills (EAP)\*

#### Accounting and Finance pathway (AF)

Business Finance (15 credits) Financial Accounting 2 (15 credits)  
Quantitative Methods for Business (15 credits) Management Accounting (15 credits)

#### Business and Management pathway (BM)

Quantitative Methods for Business (15 credits) Management Themes and Case Studies (15 credits)  
Management Accounting (15 credits) Marketing (15 credits)

\* Non-credit bearing but contributes to progression

Progress to **1 of 6** degrees. Find out more online at [www.intostudy.com/mmu/YOBAF](http://www.intostudy.com/mmu/YOBAF)

Progress to Year 2 of an undergraduate degree at Manchester Metropolitan University

#### Start date

3 term: Sep and Jan  
4 term: Jun and Sep

#### English language entry requirements\*

3 term: UKVI IELTS 5.5 (with a minimum of 5.5 in writing and reading) or equivalent  
4 term: UKVI IELTS 5.0 (with a minimum of 5.0 in all subskills) or equivalent

#### Age requirement

17 years and above\*\*

\* If you do not meet the minimum English language requirements you should apply for our Academic English course. See page 18 for more information.

\*\* All students commencing courses on a published September start date must be 17 years old by 31 December of that calendar year. For all other start dates, students must be 17 years old on the published start date of the programme.

Prepare to progress to a degree at Manchester Metropolitan University:

 ACCA, CIMA and ICAEW

exemptions on select degrees

#### International Year One progression

You can choose from up to six progression degree options at Manchester Metropolitan University. Please note that each pathway stream has different progression options.

Degree	Pathway(s)	Specific requirements	English level	Final grade
International Year One in Business, Accounting and Finance				
Accounting and Finance BA (Hons) <span>P</span> <span>Y</span>	YOBAF (AF)	105 credits	C (with no component below D)	50%
Business Management BA (Hons) <span>P</span> <span>Y</span>	YOBAF (AF/BM)	105 credits	C (with no component below D)	50%
Events Management BA (Hons)	YOBAF (BM)	105 credits	C (with no component below D)	50%
Hospitality Business Management BA (Hons) <span>P</span> <span>Y</span>	YOBAF (BM)	105 credits	C (with no component below D)	50%
International Business Management BA (Hons)	YOBAF (BM)	105 credits	C (with no component below D)	50%
Tourism Management BA (Hons)	YOBAF (BM)	105 credits	C (with no component below D)	50%

P Degree option with a year in industry also available.

Y Degree option with a year abroad or with overseas experience also available.

Please note: English level and academic progression requirements are correct to the best of our knowledge at the time of going to print.

In some circumstances these may change throughout the year and/or courses may be withdrawn - please visit [www.intostudy.com/mmu/courses](http://www.intostudy.com/mmu/courses) for the most up to date information.

## English courses

Improve your English language skills to prepare for further academic study

### Start date

16 weeks: Aug  
1-4 terms: Sep, Jan, Apr, Jun

### English language entry requirements

From IELTS 3.0 or equivalent

### Age requirement

16 years and above

### Class size and hours

Maximum of 16 students  
30 learning hours per week, with 25 hours of face-to-face contact

## EN Academic English



> For students who need to increase their IELTS level in order to progress to university. This intensive course offers rapid progress of up to one IELTS band per term.

### Course features

- You will learn through face-to-face teaching and online learning to communicate effectively in English and improve your reading, writing, speaking and listening skills.
- A diverse social programme and effective academic content will help you to develop the fluency and confidence you need to progress to further study.
- Access INTO's interactive online learning platform, MyINTO, outside of class to practise your English language skills, complete tasks and engage with classmates.
- Developed in partnership with Cambridge English, the world leader in language assessment, INTO English Language Assessment (IELA) provides a standardised online assessment of all four core language skills throughout your studies. The IELA test is available to you as an additional form of assessment and allows you to choose from a wide range of Higher Education institutions.

## EN General English

> For students who want to increase their confidence in using everyday English for general life, work, socialising and travel in the UK.

### Course features

- Build your confidence in core English language skills in everyday situations, from speaking, reading, listening and writing to vocabulary and grammar.
- Year-round courses have flexible start dates and course lengths, from 2-48 weeks. Take part in a range of activities and socialise with students from all over the world to build on your language ability.
- Take part in a range of activities and socialise with students from all over the world to build on your English language ability and make new friends.



All our English language courses at INTO Manchester have received accreditation from the British Council.

## Successful INTO alumni

We have an excellent success rate, giving you a great chance to progress to the next stage of your journey. Below, our students talk about what they have achieved on and after their INTO programme.

"At the very beginning it was very hard to adapt to independent life. You have to be self-motivated. INTO is always ready to support you with regards to personal or educational problems, supporting you at every step of your study process."

Ainur, Kazakhstan  
Graduated with BA (Hons) Business Management from Manchester Metropolitan University



"If I'd come directly to university I wouldn't have done as well as I did. By studying with INTO you get support from the start, you know how to reach your goals and they teach you to be successful. INTO Manchester played a great role in my success."

Muhammad, Pakistan  
Graduated with BA (Hons) Accounting and Finance with First Class Honours from Manchester Metropolitan and now working as a Director of Paracha International Exchanges in Pakistan



"I don't think I would have progressed without the Foundation as it provided me with the platform to achieve my goal of getting into university. I also received a lot of help from my teachers with my university application and personal statement."

Alina, Russia  
Graduated with BA (Hons) Fine Art from Manchester Metropolitan University

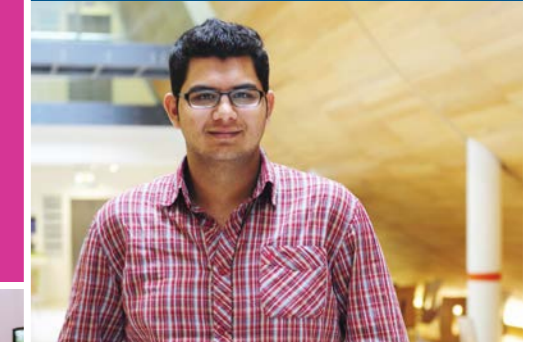

"Having the opportunity to do an industry placement year at the Walt Disney Company during my degree definitely gave me a competitive edge. It means I graduated with one year's work experience, which I believe is key in today's market."

Jatin, Kuwait  
Graduated with BA (Hons) Accounting and Finance with First Class Honours from Manchester Metropolitan University

"INTO equipped me with specialised knowledge prior to starting my degree, which made my first year of university much easier and gave me a step up above my peers."

Tatiana, Romania  
Graduated with BA (Hons) Marketing Management from Manchester Metropolitan University and now working as a Partner Operations Manager at YouTube



"It was my dream to study in the UK and I've fallen in love with Manchester. The University offers unique courses because you also have the opportunity to do a placement year, which will be an advantage for your future career."

Kamila, Kazakhstan  
Graduated with BA (Hons) Hospitality Management with First Class Honours from Manchester Metropolitan University and now completing an internship at CERBA (Canada Eurasia Russia Business Association)



# Dates and prices



The cost of your programme may vary depending on factors including the pathway chosen and programme length. The following guide to costs is based on pricing for the current academic year and provides an indication of the cost of attendance for some of our pathways. For specific cost information, please refer online: [www.intostudy.com/mmu/courses](http://www.intostudy.com/mmu/courses)

Estimated cost of attendance based on prices for current academic year 2019-2020						
Study length	Tuition	Accommodation	Books and fees	Airport pick up	Insurance	Total
<b>Academic programmes</b>						
<b>International Foundation (3 term)</b>	£15,650	£5,780-£9,800	£420-£820	£45	£357	<b>£22,252-£26,672</b>
<b>International Foundation (4 term)</b>	£20,080	£8,330-£12,385	£510-£910	£45	£466	<b>£29,431-£33,886</b>
<b>International Year One (3 term)</b>	£15,650	£5,780-£9,310	£420	£45	£357	<b>£22,252-£25,782</b>
<b>International Year One (4 term)</b>	£20,080	£8,330-£12,385	£510	£45	£466	<b>£29,431-£33,486</b>
<b>English language courses</b>						
<b>1 term*</b>	£4,430	£1,870-£2,640	£90	£45	£122	<b>£7,272-£7,897</b>
<b>16 weeks</b>	£7,090	£3,035-£4,360	£130	£45	£145	<b>£11,500-£12,335</b>

Start months and term dates			
Academic programmes		Academic English	
<b>June (4 term)</b>	Mon 22 Jun 2020-Fri 18 Jun 2021	<b>August (16 weeks)</b>	Mon 10 Aug 2020-Fri 11 Dec 2020
<b>September (3 term)</b>	Mon 14 Sep 2020-Fri 18 Jun 2021	<b>September (1 term)</b>	Mon 28 Sep 2020-Fri 11 Dec 2020
<b>September (4 term)</b>	Mon 28 Sep 2020-Fri 27 Aug 2021	<b>January (1 term)</b>	Mon 11 Jan 2021-Fri 26 Mar 2021
<b>January (3 term)</b>	Mon 11 Jan 2021-Fri 27 Aug 2021	<b>April (1 term)</b>	Tue 06 Apr 2021-Fri 18 Jun 2021
		<b>June (1 term)</b>	Mon 28 Jun 2021-Fri 10 Sep 2021

Prices shown are for the current academic year of 01 September 2019 - 31 August 2020 and for indicative purposes only. We will confirm all tuition dates and prices for the academic year 2020/2021 on or before 20 January 2020, with the tuition prices being subject to a maximum increase of up to 5% on the prices for the current academic year. For full details of term dates, please visit the relevant course page at [www.intostudy.com/mmu/courses](http://www.intostudy.com/mmu/courses)

\* The price will depend on your start date and length of study. Prices shown are only for one term. Vacation weeks in between terms are extra and will be charged at the weekly accommodation price.

 <p><b>Apply via your local INTO educational counsellor</b></p> <p>If you would like us to put you in contact with one of our counsellors, please contact us.</p>	 <p><b>Apply online</b></p> <p>Complete our online application form: <a href="http://apply.intostudy.com">apply.intostudy.com</a></p>	 <p><b>Need some help with your tuition fees?</b></p> <p>Check to see if you're eligible for a scholarship: <a href="http://www.intostudy.com/mmu/scholarships">www.intostudy.com/mmu/scholarships</a></p>
------------------------------------------------------------------------------------------------------------------------------------------------------------------------------------------------------------------------------------------------------	--------------------------------------------------------------------------------------------------------------------------------------------------------------------------------------------------------------------------	-------------------------------------------------------------------------------------------------------------------------------------------------------------------------------------------------------------------------------------------------------------------------------------------------

## Discover more online

For students:  
[www.intostudy.com/mmu](http://www.intostudy.com/mmu)  
For education counsellors:  
[partnerportal.intoglobal.com/mmu](http://partnerportal.intoglobal.com/mmu)

## Connect with us



## Contact us

Enquiries and applications:  
[ukes@intoglobal.com](mailto:ukes@intoglobal.com)  
or +44 1273 876040  
Visit the Centre:  
[manchester.marketing@intoglobal.com](mailto:manchester.marketing@intoglobal.com)  
or +44 161 631 1200

Centre address details:  
INTO Manchester  
Bridgewater House  
58/60 Whitworth Street  
Manchester  
M1 6LT  
United Kingdom



Through innovative partnerships with leading universities, we expand opportunities for higher education, ensuring success and transforming the lives of our students and staff.

## INTO GIVING

Working across the globe, INTO Giving supports projects that increase access to education and improve the quality of teaching and learning. For more information visit [www.into-giving.com](http://www.into-giving.com)

© INTO Manchester Limited, September 2019. Every effort is made to ensure that content published in this document is correct at the time of publication. However, from time to time there may be occasions where some of the information has changed since the date of publication. The most up to date information can be found on our website at [www.intostudy.com/mmu](http://www.intostudy.com/mmu) - please refer to this before submitting your application. If, in our opinion, we consider that any change has been made which has a material impact on any offer that has been made to you to study with us, we will inform you of these changes in writing. The information provided in this document is subject to INTO Manchester in partnership with Manchester Metropolitan University's terms and conditions which can be accessed at [www.intostudy.com/mmu/terms](http://www.intostudy.com/mmu/terms).

INTO Manchester Limited, 6438137, One Gloucester Place, Brighton, East Sussex, BN1 4AA, UK.

Education provider sponsor number 6FY6FQBV1

