



THE BRANDLAUREATE  
CSR BRANDEADERSHIP  
AWARDS 2018



PERDANA UNIVERSITY

DU026(B)



# FOUNDATION IN SCIENCE

JPT/BPP (N/010/3/0286) (MQA/FA4833) 09/19

SCHOOL OF FOUNDATION STUDIES



## ABOUT PERDANA UNIVERSITY

Perdana University is envisioned to be an education-research hub for the region fulfilling the needs of the nation for competent health science graduates. It was established as a Public Private Partnership (PPP) initiative by Academic Medical Centre Sdn. Bhd., a subsidiary of Chase Perdana Sdn. Bhd. with the support of the Prime Minister's Department. The University is well equipped with leading edge teaching and learning facilities.

## DEAN'S MESSAGE

The Perdana University School of Foundation Studies (PUScFS) aims to provide a foundation level programme to prepare SPM or O-level school leavers for a smooth transition to their chosen degree programme. This intensive programme, to be completed in a year, is academically rewarding because it focusses on preparing students to acquire fundamental knowledge in the sciences. This will serve as a foundation for understanding and inquiring into new knowledge frontiers when they embark on their degree programme. We believe in helping them lay a strong foundation which will propel them to great success in the future.



ASSOC. PROF.  
DR. CHAN SOON CHOY  
PhD

## PROGRAMME PATHWAY

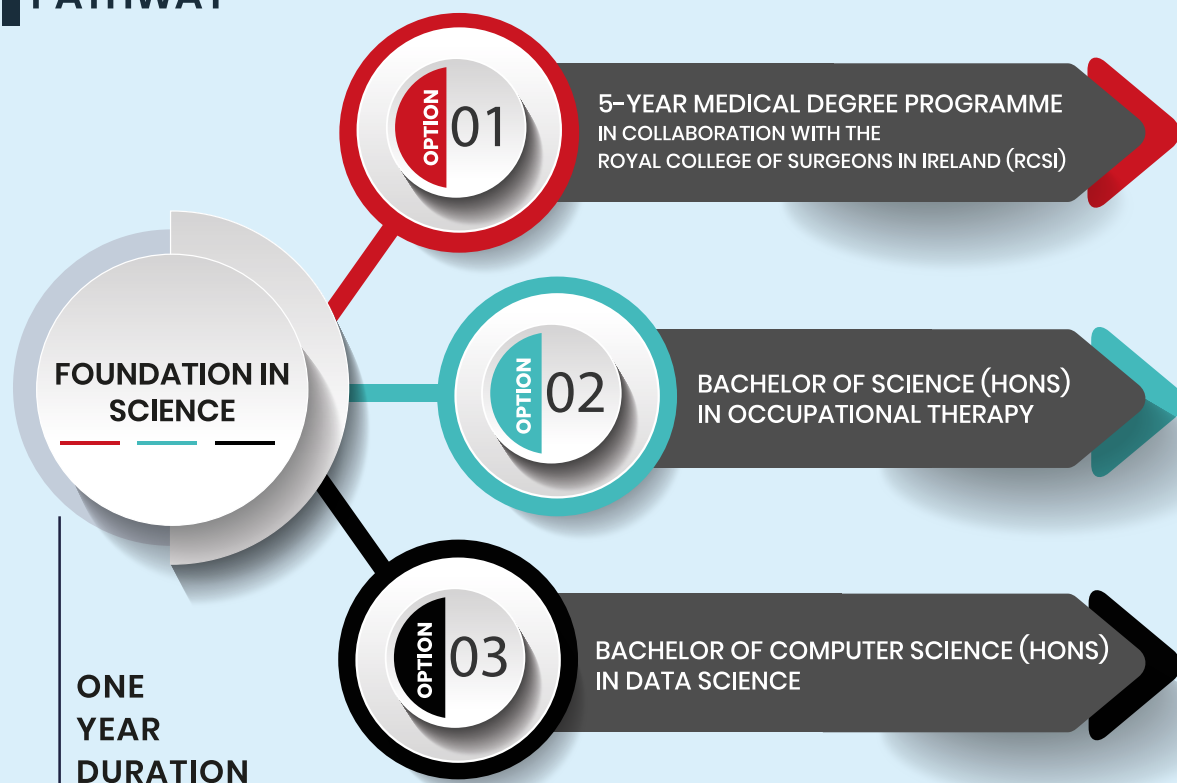

INTAKE: APRIL, JULY & SEPTEMBER

# ENTRY REQUIREMENTS

\*SPM / O-Level or equivalent

Minimum 5 credits including Mathematics & 2 Science subjects & a pass in Bahasa Melayu and English.

Unified Examination Certificate (UEC)

3 B4 in Biology, Chemistry and Physics / Mathematics / Additional Mathematics

Other Qualifications

Will be considered on a case-by-case basis

## NOTE:

Students who wish to pursue the Perdana University-Royal College of Surgeons in Ireland (PU-RCSI) medical degree programme are required to meet the pre-requisite below:

SPM / O-Level: 5Bs each in Biology, Chemistry, Physics, Mathematics / Additional Mathematics & another subject and credit in Bahasa Melayu & English.

# PROGRAMME STRUCTURE

SEMESTER 1	SEMESTER 2	SEMESTER 3
Biology 1	Biology 2	Biology 3
Chemistry 1	Chemistry 2	Chemistry 3
Academic English 1	Academic English 2	Physics
Practical ICT Skills	Mathematics	Universal Values Studies
		Introduction to Critical Thinking

# SCHOLARSHIPS

## SCHEME 1

	TIER 1 Scholarship Requirement	TIER 2 Scholarship Requirement
Local Students	<p><b>RM9,000.00</b></p> <p>7A+ / A* / A and above</p>	<p>1A = RM1,000.00 2As = RM2,000.00 3As = RM3,000.00 4As = RM4,000.00 5As = RM5,000.00 6As = RM6,000.00</p> <p>A = A* / A+ / A's</p>
International Students	<p><b>RM9,400.00</b></p> <p>7A+ / A* / A and above</p> <p>or</p> <p>Secondary (A* / A) Exam Cert: 98%</p>	<p>1A = RM1,000.00 2As = RM2,000.00 3As = RM3,000.00 4As = RM4,000.00 5As = RM5,000.00 6As = RM6,000.00</p> <p>A = A* / A+ / A's</p> <p>or</p> <p>Secondary Exam Cert: 94% - 97%</p>

## SCHEME 2

**100% SCHOLARSHIP AVAILABLE\***

\*Terms and Conditions apply

Local and International students are eligible to apply for this scholarship  
Other equivalent qualifications are subject to approval by the Senate of Perdana University

## WHAT OUR STUDENTS SAY



**Aminath Shimana Zahir**  
Maldives

The PUFIS program was one of the best I've encountered in Malaysia. The teachers were always supportive, and the program was developed in such a way that it enhanced my learning experience. This program was the stepping stone of me becoming who I am during the degree. To this day if in doubt I can always rely on my foundation teachers and what I learned.

**Rahayu Rosly**  
Malaysia

Perdana University is one of its kind. It offers a very unique experience; as soon as you enter the compound you are always welcomed by a serene nature, a classroom experience fulfilled by the most caring lecturers and educators who are fully dedicated to guiding you towards your success. The rest of the community regards you as part of the family.



**Diviya Eswary Selva Vishnu**  
Malaysia



PUFIS has a small number of students which ensures a more focused environment. The lecturers are extremely dedicated and are willing to provide consultations to clear any doubts from students.

**Shirley Wong Heng Heng**  
Malaysia

PUFIS provided classes with a small number of students and friendly lecturers. They were always supportive and willing to help us. I liked the fact that in our classrooms, there were lots of interaction between lecturers and students. This programme helped to enrich my knowledge and soft skills to help me pursue my studies. I really enjoyed my foundation life here!



## FIND US HERE

Block B and D, Level 1, MAEPS Building, MARDI Complex,  
Jalan MAEPS Perdana, 43400 Serdang, Selangor, Malaysia.  
Tel: +603 8941 8646 Fax: +603 8941 7661



[www.perdanauniversity.edu.my](http://www.perdanauniversity.edu.my)



[enquiry@perdanauniversity.edu.my](mailto:enquiry@perdanauniversity.edu.my)



[perdana\\_university](https://www.instagram.com/perdana_university)



[PerdanaUniversity](https://www.facebook.com/PerdanaUniversity)



[perdana\\_univ](https://twitter.com/perdana_univ)

SCAN ME

FOR PROGRAMME AND SCHOLARSHIP  
APPLICATION FORM

